

Concept

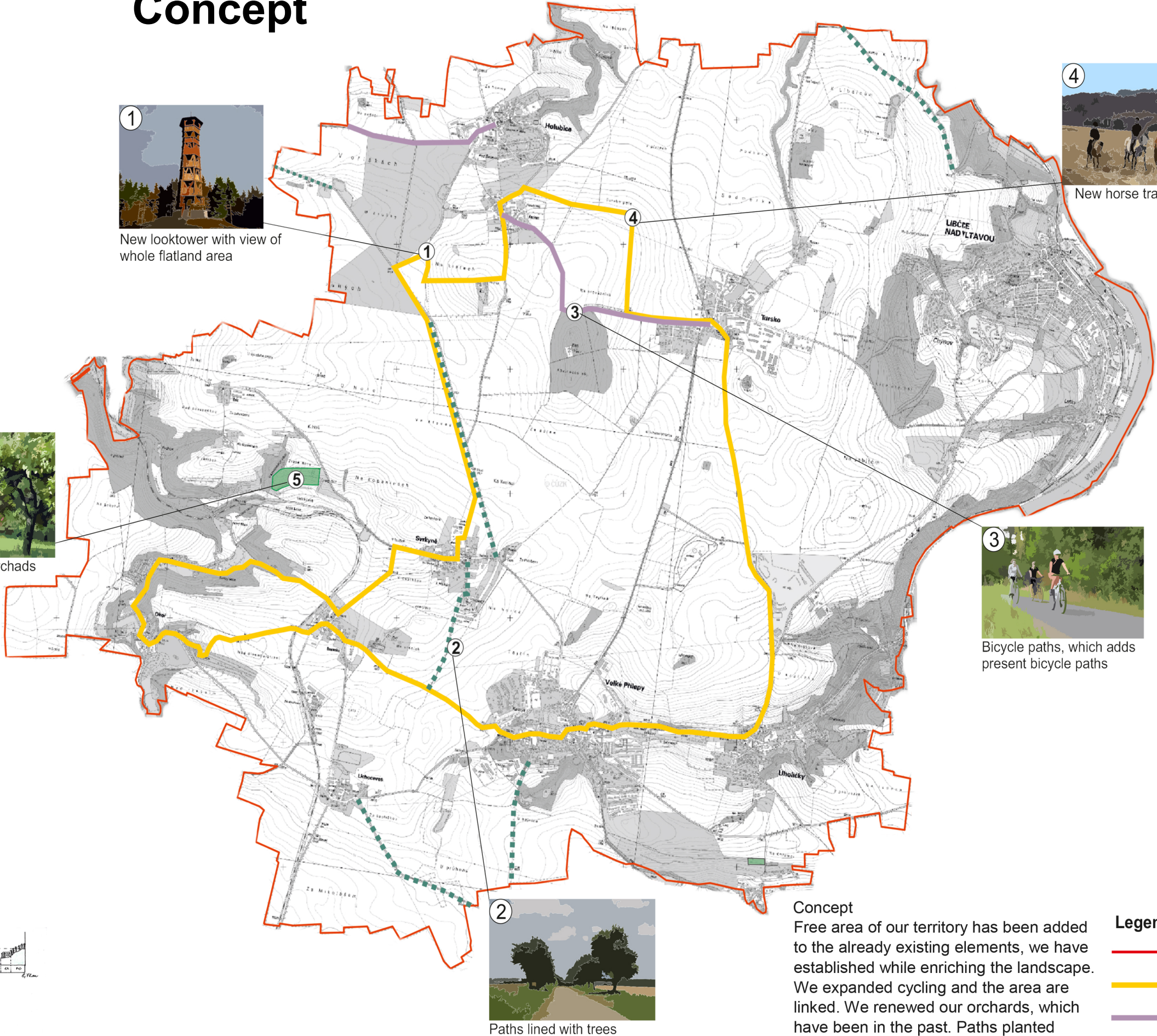

Concept
Free area of our territory has been added to the already existing elements, we have established while enriching the landscape. We expanded cycling and the area are linked. We renewed our orchards, which have been in the past. Paths planted greenery and accompanying unilateral alleys. That's why we entered views of the landscape, which is not attractive. Another important element is the wooden lookout.

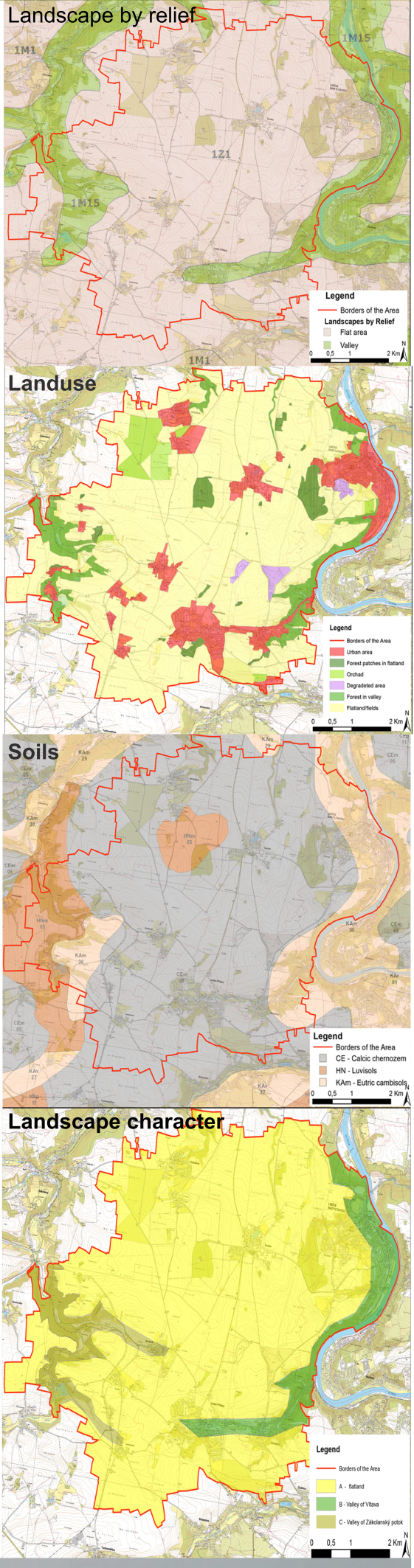
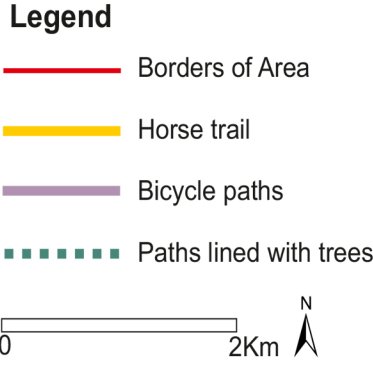

Landscape character

The landscape of the Czech Republic is shaped by man for centuries and is therefore largely cultural landscape. Our catchment area is located north of Prague on the geomorphological substrate Bohemian Massif. The characteristic shape of the relief, there are large areas of flat surfaces aligned to very slightly angled relief to which it cuts deep river valley and its tributaries. Minimal height range area is 225 m (Vitava level) and maximal 338 m (Hill Erz).

Our area of interest is mainly in agricultural areas with high quality soils. Characteristic is less dense communities and a minimum forest cover. We could appoint a forest at the top Erz in the central part of the area which is part of the military complex. Near Debrno there are big fields of orchards (mainly apple orchards). Near Uhločický there is a large dump. Relief territory then still surround the forest area on the edge of our territory. From the west are forests accompanying the Vitava riverbed. From the east side to the forest area near a natural park around Okoř. In the western part of the area there flows Zákolanský creek. Valley of the creek is lined by rocks. This area is very diverse. It is a very nice walk through picturesque landscape.

In the area there are many historical sites. Archaeological sites from the Bronze Age, site of the battle of Turska, Okoř castle from the 13th century and many other interesting places.

